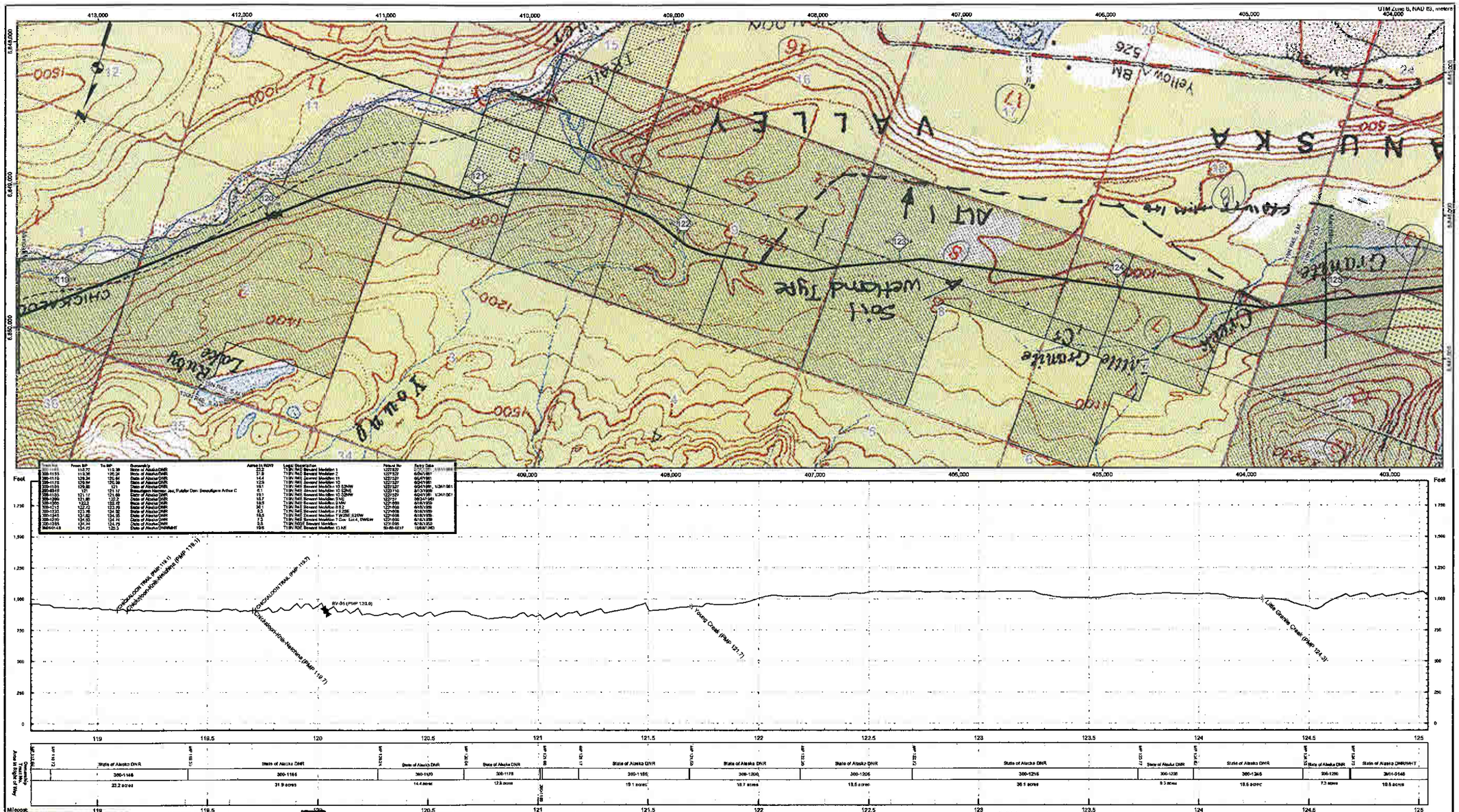

Track No.	From Mp	To Mp	Ownership	Acres in ROW	Legal Description	Patent No.	Entry Date
300-1145	119.79	119.98	State of Alaska DNR	23.2	T13N R4E Seward Meridian 1	1227527	6/24/1991
300-1153	119.98	120.24	State of Alaska DNR	31.9	T13N R4E Seward Meridian 1	1227527	6/24/1991
300-1170	120.24	120.64	State of Alaska DNR	14.4	T13N R4E Seward Meridian 11	1227527	6/24/1991
300-1175	120.64	120.88	State of Alaska DNR	12.9	T13N R4E Seward Meridian 11	1227527	6/24/1991
300-1180	120.88	121.1	State of Alaska DNR	19.1	T13N R4E Seward Meridian 10 SENW	1227527	6/24/1991 1/24/1991
300-1185	121.1	121.17	State of Alaska DNR	6.1	T13N R4E Seward Meridian 10 SENE	1227716	8/13/1999
300-1190	121.17	121.68	State of Alaska DNR	15.1	T13N R4E Seward Meridian 10 SENW	1227527	6/24/1991 1/24/1991
300-1200	121.68	122.2	State of Alaska DNR	18.7	T13N R4E Seward Meridian 3 NE	1227727	10/24/1991
300-1205	122.2	122.72	State of Alaska DNR	18.5	T13N R4E Seward Meridian 3 NW	1231600	4/14/1999
300-1210	122.72	123.29	State of Alaska DNR	36.1	T13N R4E Seward Meridian 3 SE	1231600	4/14/1999
300-1215	123.29	124.38	State of Alaska DNR	35.5	T13N R4E Seward Meridian 3 FR 2SW	1231606	5/13/1999
300-1220	124.38	124.44	State of Alaska DNR	7.3	T13N R4E Seward Meridian 3 Gov. Lot 2 SSW	1231606	5/13/1999
300-1225	124.44	124.73	State of Alaska DNR	3.5	T13N R4E Seward Meridian 1 Gov. Lot 4, SWSW	1231606	5/13/1999
300-1235	124.73	124.95	State of Alaska DNR	10.9	T13N R4E Seward Meridian 1	1231606	5/13/1999
3MH-0148	124.73	124.95	State of Alaska DNR/MHT	19.5	T13N R4E Seward Meridian 11 NE	50-89-0217	10/6/1989

Track No.	119.79	119.98	120.24	120.64	120.88	121.1	121.17	121.68	122.2	122.72	123.29	124.38	124.44	124.73	124.95
Ownership	State of Alaska DNR		State of Alaska DNR		State of Alaska DNR	State of Alaska DNR	State of Alaska DNR	State of Alaska DNR	State of Alaska DNR	State of Alaska DNR	State of Alaska DNR	State of Alaska DNR	State of Alaska DNR	State of Alaska DNR	State of Alaska DNR/MHT
Track No.	300-1145	300-1153	300-1170	300-1175	300-1180	300-1185	300-1190	300-1200	300-1205	300-1210	300-1215	300-1220	300-1225	300-1235	3MH-0148
Area in ROW	23.2 acres	31.9 acres	14.4 acres	12.9 acres	19.1 acres	6.1 acres	15.1 acres	18.7 acres	18.5 acres	36.1 acres	35.5 acres	7.3 acres	3.5 acres	10.9 acres	19.5 acres

REV	DATE	REVISIONS	BY	CHECKED BY	PROJ. MANAGER	CUST. APPROVAL
1	11/1/05	Revised Alignment				
2	6/08/05	Revised Township/Range Annotation	BJB	VLR	VLR	ODO
1	4/28/05	Replaced USGS quads with Aerial Photography	BJB	VLR	VLR	ODO
0	3/31/05	Issued for Final Application	IWM	VLR	VLR	ODO

ALASKAN NATURAL GAS DEVELOPMENT AUTHORITY

Baker
Michael Baker Jr., Inc.
A Unit of Michael Baker Corporation
4601 Business Park Blvd., Suite 42
Anchorage, Alaska 99503
Phone: (907) 273-1600
Fax: (907) 273-1699

NATURAL GAS PIPELINE

LAND USE AND OWNERSHIP

M.P. 119.79 to M.P. 124.95

GLENNALLEN TO PALMER SPUR LINE

0 500 1,000 2,000 3,000 4,000 Feet

DRAWING NO 105043-020

REV A

all OK