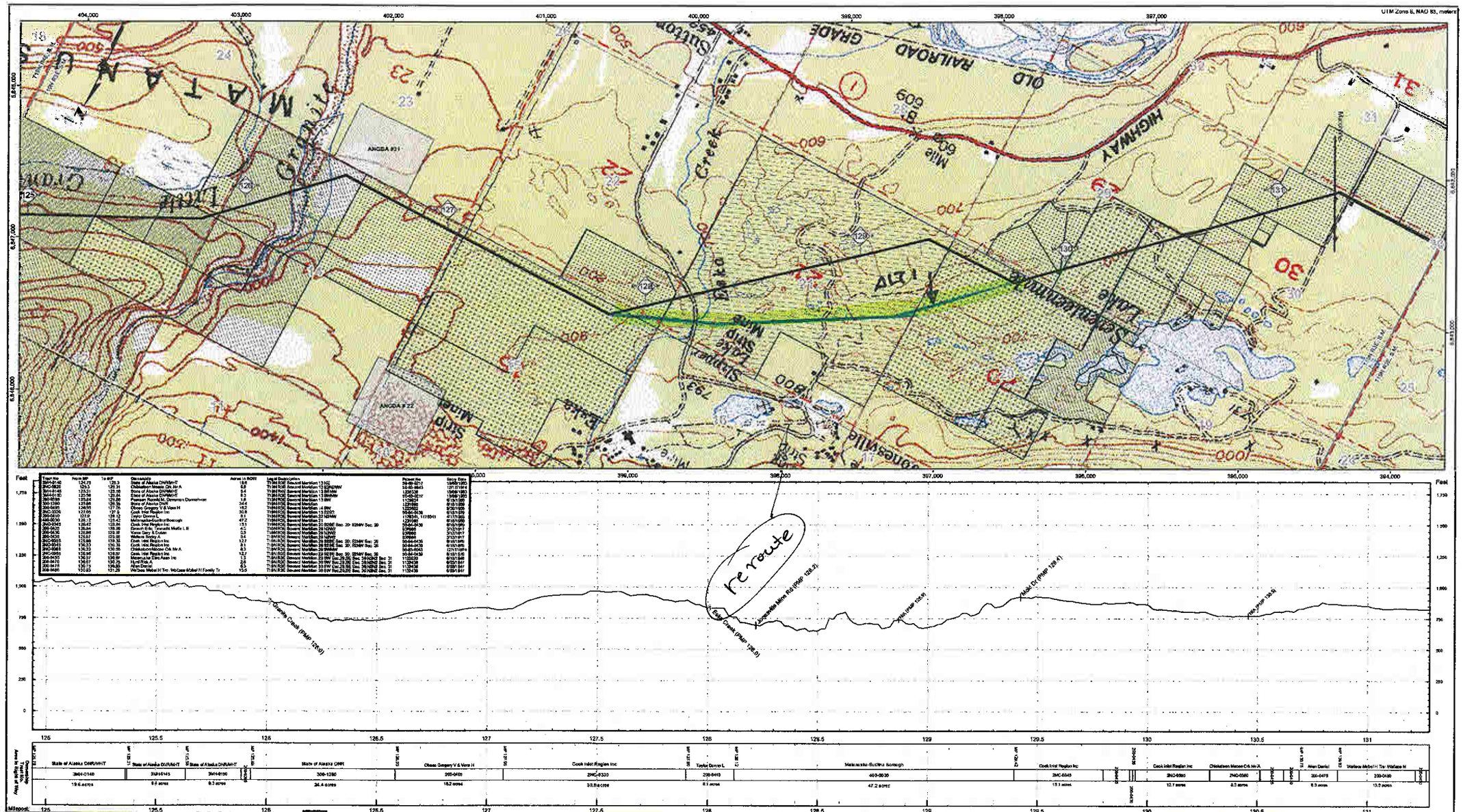


reroute

better routing Through The "Mine field"