UTM Zone 6, NAD 83, meters

Tract No	From MP	To MP	Ownership	Acres in ROW	Legal Description	Patent No	Entry Date
2NC-0005	0	5.73	Tazlina Inc. / AHTNA Inc.	209.1	T4N R4W Copper River Meridian 13-18 N. Boundary of Sec.13-18	IC 245 Surf, IC 246 SubSurf	6/17/1974
2NC-0006	5.73	7.73	Tazlina Inc. / AHTNA Inc.	79.4	T4N R3W Copper River Meridian	IC 245; IC 246	6/17/1974

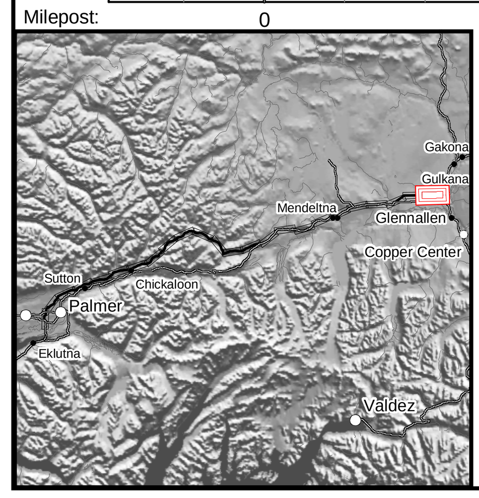

Pipeline Route
Road
Secondary Road
Trail
Landing Strip
Existing Pipeline
Railroad
crossings_block_valves Events
mileposts Events

Material Site
Concern Wetland
Wetland
Private (200)
Native Corporation (2NC)
State (300)
State: MHT (3MH)
State: UA (3UA)
Borough (400)

REV	DATE	REVISIONS	BY	CHECKED BY	PROJ. MANAGER	CUST. APPROVAL
2	6/08/05	Revised Township/Range Annotation	BJB	VLR	VLR	ODO
1	4/28/05	Replaced USGS quads with Aerial Photography	BJB	VLR	VLR	ODO
0	3/31/05	Issued for Final Application	IWM	VLR	VLR	ODO

ALASKAN NATURAL
GAS DEVELOPMENT AUTHORITY

Baker
Michael Baker Jr., Inc.
A Unit of Michael Baker Corporation
4601 Business Park Blvd., Suite 42
Anchorage, Alaska 99503
Phone: (907) 273-1600
Fax: (907) 273-1699

NATURAL GAS PIPELINE

LAND USE AND OWNERSHIP

M.P. 0.00 to M.P. 5.95

GLENNALLEN TO PALMER SPUR LINE

0 500 1,000 2,000 3,000 4,000 Feet

DRAWING NO.: 105043-001

REV.: A