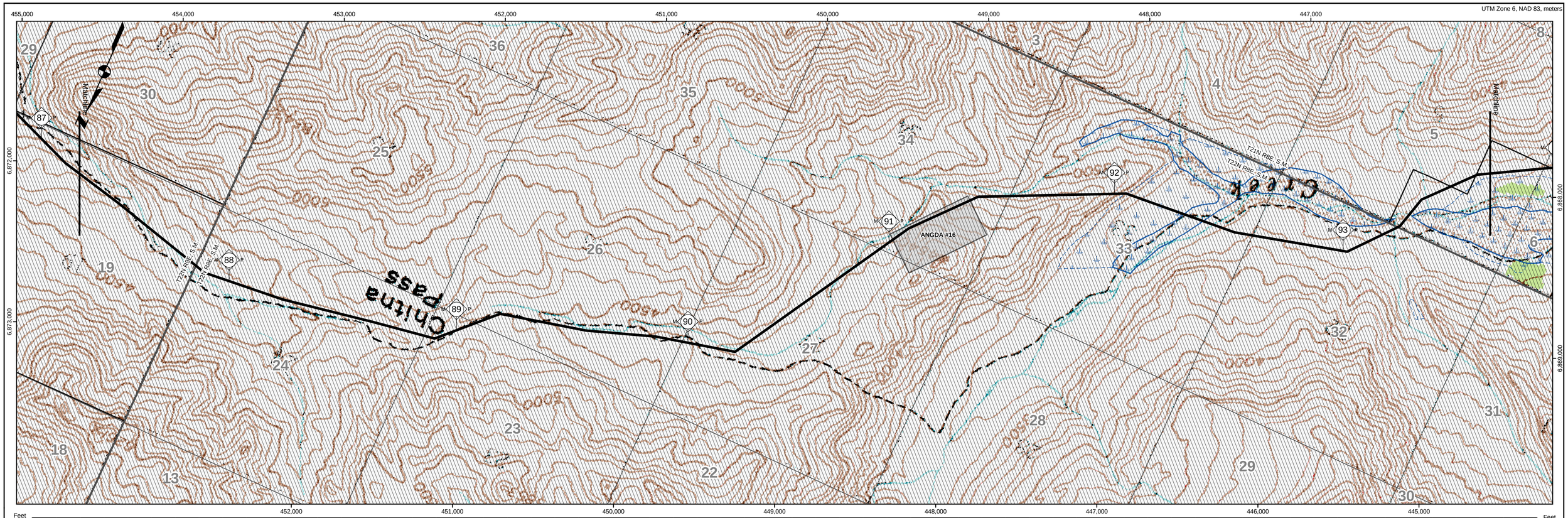

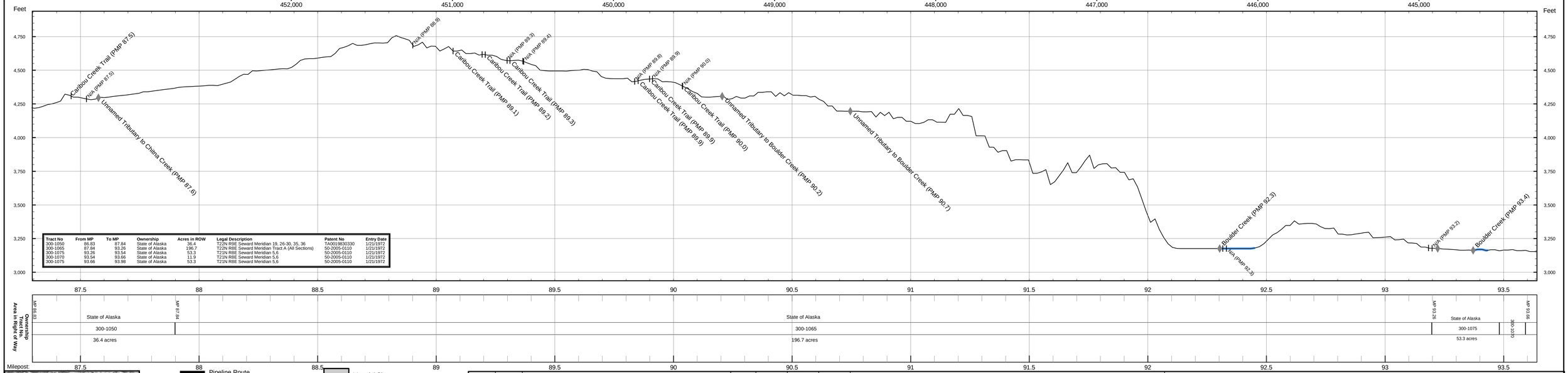

Tract No	From MP	To MP	Ownership	Acres in ROW	Legal Description	Patent No	Entry Date
300-1050	86.83	87.84	State of Alaska	36.4	T22N R9E Seward Meridian 19, 26-30, 35, 36	TA001830330	1/21/1972
300-1065	87.84	93.26	State of Alaska	196.7	T22N R8E Seward Meridian Tract A (All Sections)	50-2005-0110	1/21/1972
300-1075	93.26	93.54	State of Alaska	53.3	T21N R8E Seward Meridian 5,6	50-2005-0110	1/21/1972
300-1070	93.54	93.66	State of Alaska	11.9	T21N R8E Seward Meridian 5,6	50-2005-0110	1/21/1972
300-1075	93.66	93.98	State of Alaska	53.3	T21N R8E Seward Meridian 5,6	50-2005-0110	1/21/1972

- Pipeline Route
- Road
- Secondary Road
- Trail
- Landing Strip
- Existing Pipeline
- Railroad
- crossings_block_valves Events
- mileposts Events
- Material Site
- Concern Wetland
- Wetland
- Private (200)
- Native Corporation (2NC)
- State (300)
- State: MHT (3MH)
- State: UA (3UA)
- Borough (400)

REV	DATE	REVISIONS	BY	CHECKED BY	PROJ. MANAGER	CUST. APPROVAL
2	6/08/05	Revised Township/Range Annotation	BJB	VLR	VLR	ODO
1	4/28/05	Replaced USGS quads with Aerial Photography	BJB	VLR	VLR	ODO
0	3/31/05	Issued for Final Application	IWM	VLR	VLR	ODO

ALASKAN NATURAL GAS DEVELOPMENT AUTHORITY

Baker
Michael Baker Jr., Inc.
A Unit of Michael Baker Corporation
4601 Business Park Blvd., Suite 42
Anchorage, Alaska 99503
Phone: (907) 273-1600
Fax: (907) 273-1699

NATURAL GAS PIPELINE

LAND USE AND OWNERSHIP

M.P. 87.22 to M.P. 93.72

GLENNALLEN TO PALMER SPUR LINE

0 500 1,000 2,000 3,000 4,000 Feet

DRAWING NO.: 105043-015

REV.: A